

FLASH

Workbook

Klasa 6

Jenny Dooley



Express Publishing

Published by Express Publishing

**Liberty House, Greenham Business Park, Newbury,
Berkshire RG19 6HW, United Kingdom**
Tel.: (0044) 1635 817 363
Fax: (0044) 1635 817 463
email: inquiries@expresspublishing.co.uk
www.expresspublishing.co.uk

© Jenny Dooley, 2019

Design and Illustration © Express Publishing, 2019

Colour Illustrations: Victor, Kyr, Stella © Express Publishing, 2019

First published 2019

Polish edition by EGIS, 2019

Made in EU

All rights reserved. No part of this publication may be reproduced, stored in a retrieval system, or transmitted in any form, or by any means, electronic, photocopying or otherwise, without the prior written permission of the publishers.

This book is not meant to be changed in any way.

ISBN 978-1-4715-8273-8

Acknowledgements

Authors' Acknowledgements

We would like to thank all the staff at Express Publishing who have contributed their skills to producing this book. Thanks for their support and patience are due in particular to: Megan Lawton (Editor in Chief); Mary Swan, Kate Taylor and Sean Todd (senior editors); Michael Sadler and Barry Wilson (editorial assistants); Richard White (senior production controller); the Express design team; Warehouse (recording producers); and Kevin Harris, Kimberly Baker and Christine Little. We would also like to thank those institutions and teachers who piloted the manuscript, and whose comments and feedback were invaluable in the production of the book.

Every effort has been made to trace all the copyright holders. If any have been inadvertently overlooked, the publishers will be pleased to make the necessary arrangements at the first opportunity.

Contents

Module 1	p. 4
Module 2	p. 10
Module 3	p. 16
Module 4	p. 22
Module 5	p. 28
Module 6	p. 34
Fun Time & Songs	p. 41
Word List	p. 55

Geographical features

1 ★ Unscramble and write the names of these geographical features. Then, match them to the pictures (A-F).

1. ecbah _____

3. vace _____

5. revri _____

2. serted _____

4. lvealy _____

6. kale _____

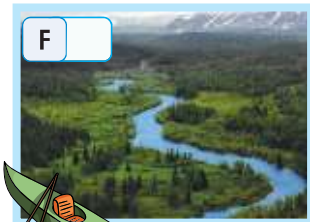
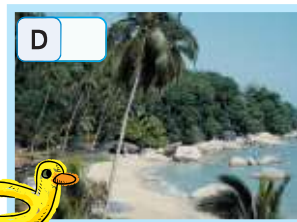
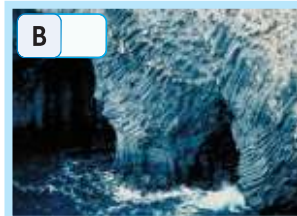

2 ★★ Fill in the gaps with the geographical features from Ex. 1.

- The village is in a _____ with hills all around.
- Go on a boat tour down the _____ Thames and enjoy the sights of London.
- You can go fishing in the _____ or skiing on the mountains around it.
- Watergate Bay in Cornwall, UK, has a _____ with two miles of golden sand.
- Sistema Sak Actun is the longest underground _____ in Mexico.
- The _____ is usually very hot in the day, but it can get very cold at night.

Types of buildings

3 ★★ Complete the crossword.

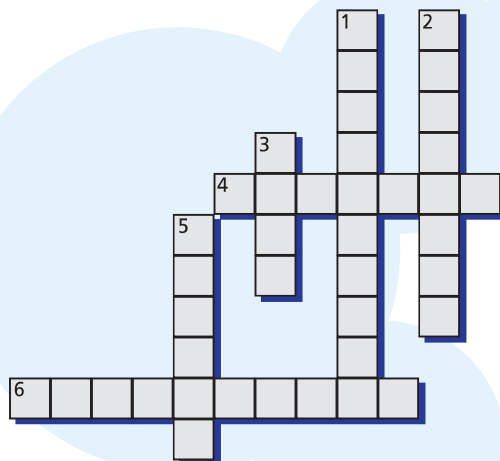

Down

- A place that has a light for ships at sea.
- A building where you can see different types of fish.
- A place where you can keep your money.
- A building where kings and queens live.

Across

- A large building where workers make things.
- A tall building for offices or flats in a city.

Present simple

1 ★ Choose the correct item.

- The train **leave/leaves** at 8 o'clock.
- Does your mum **work/works** at a school? Yes, she **do/does**.
- My sister and I **don't/doesn't** get up early on Sundays.
- The moon **moves/move** around the Earth.
- Linda **doesn't/don't** like eating Thai food.
- Mark and Peter **watches/watch** TV on Saturday mornings.



Adverbs of frequency

2 ★★ Put the words in the correct order to make sentences.

- Sundays/on/library/open/is/The/
never/.

- Zach/his/often/friends/Does/meet/?

- theatre/Alice/to/seldom/goes/the/.

- always/We/at/our/don't/weekends/
visit/the/grandparents/.

- late/Charles/work/sometimes/for/is/.

Present continuous

3 ★★ Put the verbs in brackets into the correct form of the present continuous.

- _____ (Emma/talk) with her cousin at the moment?
- My baby brother _____ (smile) at me.
- Jackie and I _____ (not/walk) to school these days.
- The weather _____ (get) warmer.
- You _____ (always/use) my laptop!

Present simple - Present continuous

4 ★★ Put the verbs in brackets into the present simple or the present continuous.

- A: We _____ (think) about travelling to Poland next summer.
B: Really? That _____ (sound) great.
- A: What _____ (you/usually/do) in the afternoon?
B: I _____ (meet) my friends and we _____ (play) football.
- A: Max _____ (not/like) going to the cinema.
B: I know. He _____ (prefer) going to the theatre.
- A: _____ (Helen/study) for her Maths test?
B: No, she _____ (have) a guitar lesson at the moment.



1c • Vocabulary

Places to live

1 ★ Read the comments. Write *CT* (for city) or *CS* (for countryside).

1. "It's always so busy, with crowds of people."
2. "There are lots of art galleries and museums to visit."
3. "It's so quiet I can even hear the birds in the trees."
4. "There's so much pollution from all the cars."

2 ★ a) Match the adjectives from column A to the nouns from column B.



A

- friendly 1
- clean 2
- heavy 3
- tall 4
- good 5

B

- a traffic
- b buildings
- c public transport
- d air
- e people

★★ b) Complete the sentences with phrases from Ex. 2a.

1. I'm late because the streets are full of _____.
2. There's _____, so it's easy to get around town.
3. Would you like to work on the top floor of one of those _____?
4. We always enjoy breathing the _____ of the countryside.
5. Becky meets lots of _____ when she travels through Spain.

3 ★★ Fill in with the adjectives below.

• stressful • exciting • relaxing • boring • healthy

1. My grandparents don't like the city noise; they prefer the _____ way of life in the countryside.
2. Paul eats fresh food to be _____.
3. Traffic in the streets can be _____ for people who live in the city.
4. A visit to the London Aquarium is a(n) _____ experience.
5. Living in a village is sometimes _____ because there isn't much entertainment.

Everyday English • 1d

Making plans

1 ★ Match the exchanges.

- Are you free on Sunday? ①
- Let's eat at that new Italian restaurant. ②
- We always have a great time there! ③
- Where do you want to go? ④
- a How about Buxton?
- b That's true.
- c I think so. Why?
- d That's a great idea!

2 ★ Choose the correct response.

1. A: We could go for a walk in the park.
B: a I think so.
b I'd prefer something more exciting.
2. A: Where do you want to go on the day trip?
B: a How about Manchester?
b Why don't we go on a day trip?
3. A: We could visit the new museum this weekend.
B: a How about next week?
b That sounds good.
4. A: Do you fancy visiting the aquarium?
B: a Are you free this weekend?
b That's a brilliant idea!



3 ★★ Complete the dialogue with the sentences below.

- a Why don't we go on a day trip?
- b That's a brilliant idea!
- c Are you free on Saturday?
- d I'd prefer something more exciting.
- e Where do you want to go?

Tony: Hey, Joe! 1) _____

Joe: I think so. Why?

Tony: 2) _____

Joe: That sounds good. 3) _____

Tony: We could visit my cousin in the countryside.

Joe: Mmm, 4) _____
Why don't we go shopping in London?
We always have a great time there!

Tony: That's true. Then we could go to that new Italian restaurant next to the Thames.

Joe: 5) _____

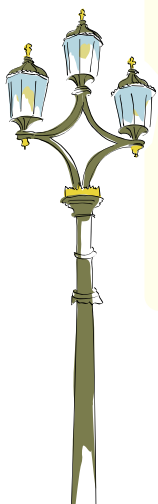

(to-) infinitive / -ing form

1 ★ Choose the correct item.

1. Harry promised **to send/send** me an email later today.
2. You must **to install/install** a good anti-virus programme.
3. I'd like **see/to see** the new Star Wars film tonight.
4. You shouldn't **be/to be** impolite to your teacher.
5. My best friend hopes **visit/to visit** Paris in the summer.



2 ★★ Complete the sentences with the correct form of the verbs in brackets.

1. Tony wants _____ (**become**) an architect.
2. Can you _____ (**help**) me with my homework?
3. Did Susan manage _____ (**get**) to the cinema on time?
4. You shouldn't _____ (**use**) her laptop.
5. I would prefer _____ (**stay**) in tonight.

3 ★★ Choose the correct item.

1. The Browns decided ___ their summer house.
 A sell B to sell C selling
2. Max can't stand ___ to jazz music.
 A to listen B listen C listening
3. I'd love ___ your new friend.
 A to meet B meeting C meet
4. Kelly suggests ___ dinner at the new restaurant on Saturday evening.
 A having B have C to have
5. My friends and I like ___ abroad.
 A to travel B travel C travelling
6. Chris can ___ the piano very well.
 A playing B to play C play



4 ★★ Put the verbs in brackets into the (to-) infinitive or the -ing form.

1. Do you fancy _____ (**order**) takeaway tonight?
2. I asked Dave _____ (**help**) me with the party preparations.
3. Try to avoid _____ (**eat**) too much junk food.
4. It's cold outside; you should _____ (**wear**) a jacket.
5. Steve is looking forward to _____ (**fly**) to New York tomorrow.



Larger than life!

You're travelling on a coach when, suddenly, you see something amazing out of the window. Are you dreaming? Not really!

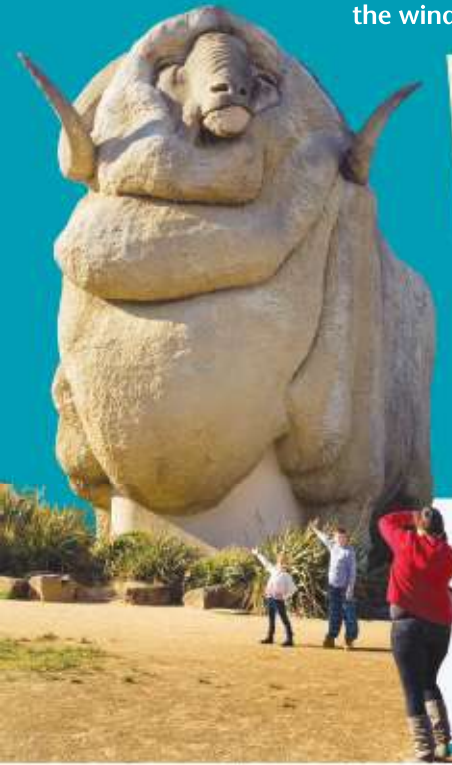

Along the beach in Margate, New Jersey, stands Lucy the Elephant. Don't look for her in a zoo, though. She doesn't fit in any cage. She's too big for that! Lucy is 65 feet tall and weighs 90 tons. In fact, Lucy is a 6-storey building that is over 135 years old. At first, Lucy was a house, then a restaurant and an office, but nowadays, she's a popular tourist attraction. You can climb up the stairs and see great views of Atlantic City from her back. Find out everything about her on the guided tour and don't forget to visit the gift shop before you leave.



Merino sheep are famous for their soft wool. Goulburn, Australia, is home to the Big Merino. This 50-foot statue weighs 100 tons and even has a nickname: Rambo (because we call a male sheep a ram). Learn about two centuries of the history of wool in Australia at the exhibition inside the statue. Climb all the way to the top and look out of the eyes for a great view of the town. Then, check out the gift shop on the ground floor for presents like woollen jumpers, gloves and scarves.

1 ★ Read the texts and decide if the sentences 1-4 are *R* (right), *W* (wrong) or *DS* (doesn't say).

1. Lucy the Elephant weighs more than the Big Merino.
2. There is a great view of the city from Lucy the Elephant.
3. Big Merino is 65 feet tall.
4. Big Merino is older than Lucy the Elephant.

2 ★★ Answer the questions.

1. How tall is Lucy the Elephant?
2. What is Lucy the Elephant today?
3. What can you learn about at the Big Merino?
4. What can visitors to the Big Merino buy?

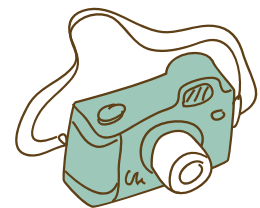

3 ★★ Write questions for the answers below.

1. _____
Lucy the Elephant weighs 90 tons.
2. _____
Lucy the Elephant is a 6-storey building.
3. _____
The Big Merino is 50 feet tall.
4. _____
You can see a great view of the town from the Big Merino.